TOTAL GROSS SQUARE FEET 59,158
NET ASSIGNABLE SQUARE FEET 48,029

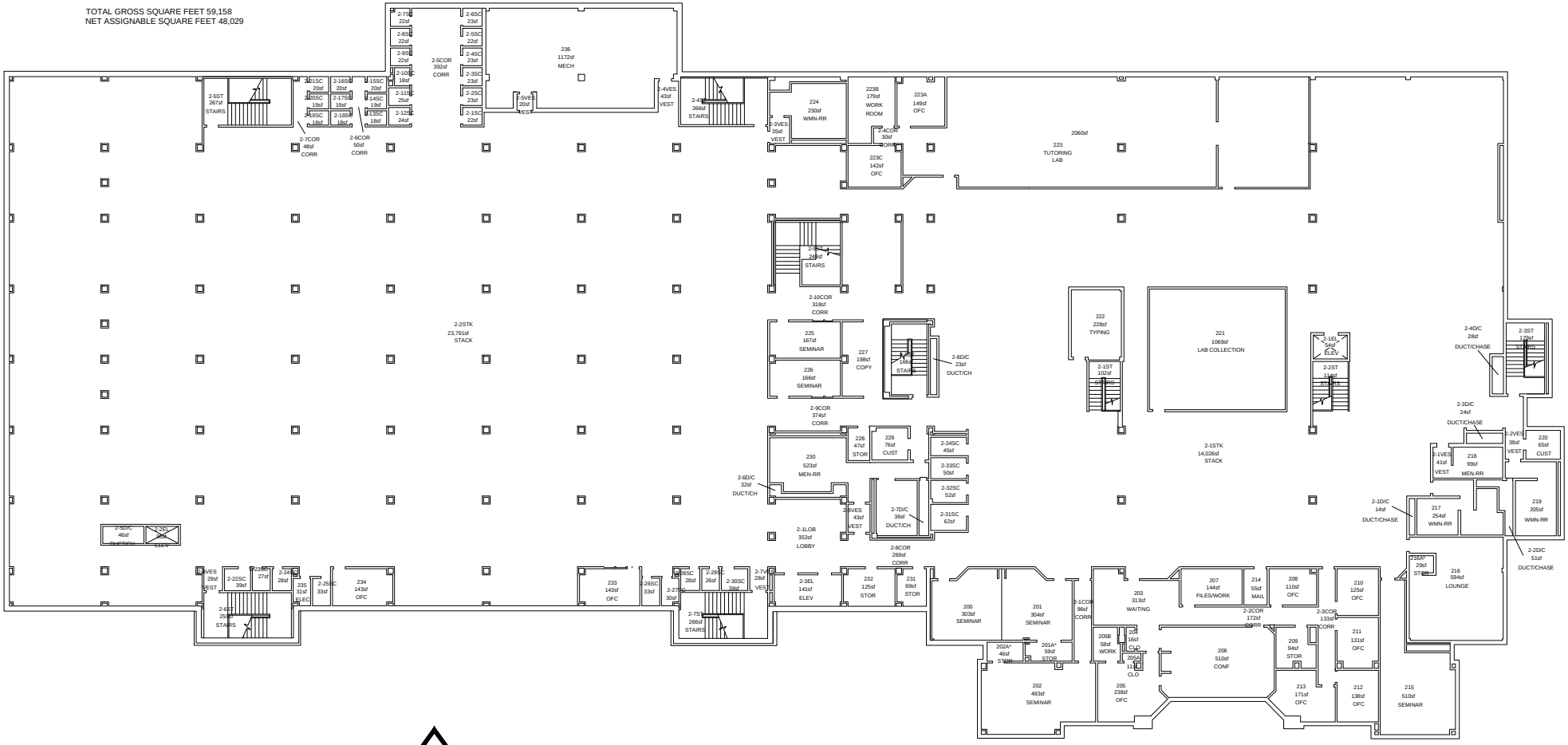

TORREYSON LIBRARY - SECOND FLOOR

SCALE: NONE